

2025-2026 Student Application

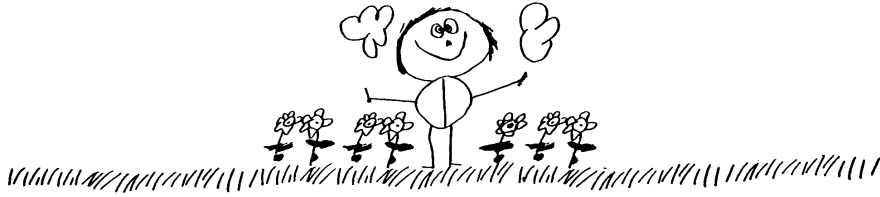

**Westminster Nursery School**  
**725 Mountain Avenue, Berkeley Heights, N.J. 07922**  
**(908) 464 – 4880**

Today's Date \_\_\_\_\_

Child's name as you would like it to appear on a class list \_\_\_\_\_

Gender M/F DOB \_\_\_\_\_ Age by October 1<sup>st</sup> \_\_\_\_\_

Address \_\_\_\_\_ Town, Zip Code \_\_\_\_\_

Mother's name \_\_\_\_\_ Mother's cell phone \_\_\_\_\_

Father's name \_\_\_\_\_ Father's cell phone \_\_\_\_\_

Frequently used email address \_\_\_\_\_

***Nursery School Program 9:00am - 11:30am***

2 ½ years: Tues/Thurs \_\_\_\_\_ (Please Note: Child must be 2.5 months by September 1)  
3 years: Mon/Wed/Friday \_\_\_\_\_ 4 years: Mon/Wed/Friday \_\_\_\_\_  
3 years: Mon/Tues/Wed/Thurs/Fri \_\_\_\_\_ 4 years: Mon/Tues/Wed/Thurs/Fri \_\_\_\_\_

***Extended Day Opportunities***

Early Drop Off 8:30am

1 day/week \_\_\_\_ 2 days/week \_\_\_\_ 3 days/week \_\_\_\_ 4 days/week \_\_\_\_ 5 days/week \_\_\_\_

Lunch and Learn for 3s 11:30am – 2:30pm

Monday/Wednesday \_\_\_\_ Monday/Wednesday/Friday \_\_\_\_ Mon/Tues/Wed/Thurs/Friday \_\_\_\_

4's Enrichment 11:30am – 2:30pm

Tuesday/Thursday \_\_\_\_ Monday/Wednesday/Friday \_\_\_\_ Mon/Tues/Wed/Thursday/Friday \_\_\_\_

Classes and programs will run pending sufficient enrollment.

\_\_\_\_\_  
*Signature of Parent*

\_\_\_\_\_  
*Date*

New Students: A non-refundable, non-transferable \$75 application fee must accompany this form.  
Sibling Discount: 5% off the lowest tuition when registering two or more siblings.  
Church Members Discount: 10% off for immediate family members of Westminster Presbyterian Church.

Please make checks payable to: *Westminster Nursery School*  
Note: All fees and deposits are non-refundable regardless of placement status.